

Alarm Status

| | | |
|------|--|----|
| Low | | OK |
| High | | OK |

Recorder Info

| | | | |
|---------------------------------------|----------------|--------------|--------------|
| Serial # : 0010017494 | Model : HAXO-8 | Battery : OK | Trip # : 137 |
| User ID : cmro II STATIE TROACA 09 06 | | | |

Recorder Configuration

| | | |
|--|---|--------------------------|
| Start type : Date/Time start | Temperature alarms | Humidity alarms |
| Start delay : None | Lower : -30.0 °C after 2 Consecutive | Lower : 10.0 %RH |
| Interval : 5 Minutes | Upper : 50.0 °C after 2 Consecutive | Upper : 100.0 %RH |
| Alert indicator : Enabled lower & upper | | |
| OK indicator : Enabled | | |

Recorded Data

| | | |
|---|--|---|
| First reading : 1/24/2017 5:30:00 PM | Temperature statistics | Humidity statistics |
| Last reading : 1/26/2017 5:25:00 PM | Lowest : -9.4 °C | Lowest : 74.2 %RH |
| Elapsed Time : 1 Day, 23 Hours, 55 Minutes | @ 1/25/2017 8:15:00 AM | @ 1/26/2017 3:50:00 PM |
| Total readings : 576 | Highest : 0.2 °C | Highest : 86.1 %RH |
| First evaluated : 1/24/2017 5:30:00 PM | @ 1/24/2017 5:30:00 PM | @ 1/25/2017 12:50:00 AM |
| Last evaluated : 1/26/2017 5:25:00 PM | Average reading : -5.2 °C | Average reading : 81.8 %RH |
| Evaluated Time : 1 Day, 23 Hours, 55 Minutes | Standard Deviation (S) : 2.9 °C | Standard Deviation (S) : 3.0 %RH |
| Evaluated Readings : 576 | Mean Kinetic : -4.60 °C | |

Low Alarm

| | |
|-------------|----------------------------------|
| Temperature | Triggered : (none) |
| | Time below : (none) |
| | Occurrences : 0 |
| | °C - Minutes below : 0.00 |
| Humidity | Triggered : (none) |
| | Time below : (none) |
| | Occurrences : 0 |

High Alarm

| | |
|-------------|----------------------------------|
| Temperature | Triggered : (none) |
| | Time above : (none) |
| | Occurrences : 0 |
| | °C - Minutes above : 0.00 |
| Humidity | Triggered : (none) |
| | Time above : (none) |
| | Occurrences : 0 |

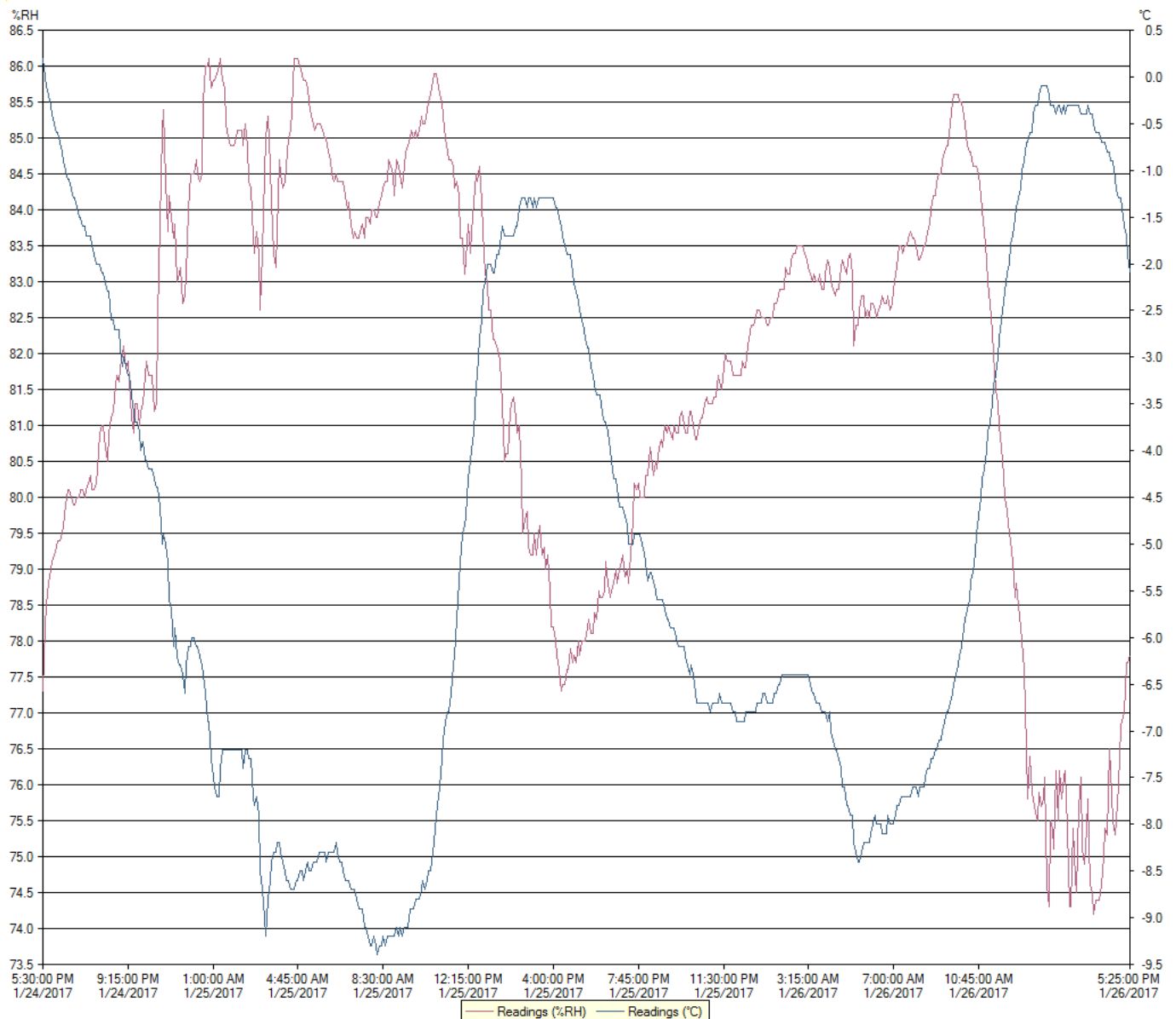

Chart

0010017494 - cmro II STATIE TROACA 09 06

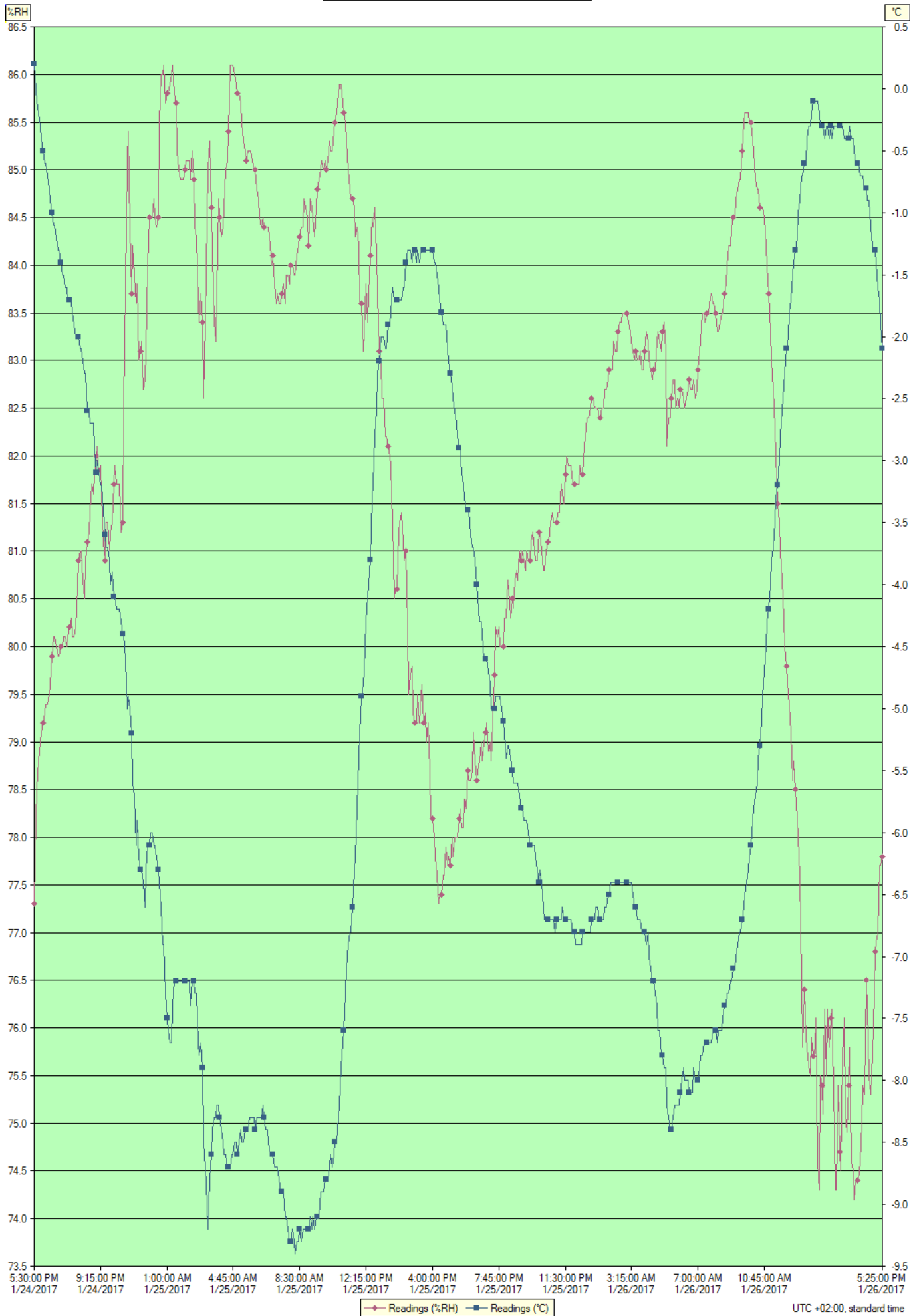

UTC +02:00, standard time

| Index | Date | Time | %RH | °C |
|-------|-----------|-------------|------|------|
| 1 | 1/24/2017 | 5:30:00 PM | 77.3 | 0.2 |
| 2 | 1/24/2017 | 5:35:00 PM | 78.2 | 0.0 |
| 3 | 1/24/2017 | 5:40:00 PM | 78.5 | -0.1 |
| 4 | 1/24/2017 | 5:45:00 PM | 78.8 | -0.2 |
| 5 | 1/24/2017 | 5:50:00 PM | 79.0 | -0.3 |
| 6 | 1/24/2017 | 5:55:00 PM | 79.1 | -0.4 |
| 7 | 1/24/2017 | 6:00:00 PM | 79.2 | -0.5 |
| 8 | 1/24/2017 | 6:05:00 PM | 79.3 | -0.6 |
| 9 | 1/24/2017 | 6:10:00 PM | 79.4 | -0.6 |
| 10 | 1/24/2017 | 6:15:00 PM | 79.4 | -0.7 |
| 11 | 1/24/2017 | 6:20:00 PM | 79.5 | -0.8 |
| 12 | 1/24/2017 | 6:25:00 PM | 79.6 | -0.9 |
| 13 | 1/24/2017 | 6:30:00 PM | 79.9 | -1.0 |
| 14 | 1/24/2017 | 6:35:00 PM | 80.1 | -1.1 |
| 15 | 1/24/2017 | 6:40:00 PM | 80.1 | -1.1 |
| 16 | 1/24/2017 | 6:45:00 PM | 80.0 | -1.2 |
| 17 | 1/24/2017 | 6:50:00 PM | 79.9 | -1.3 |
| 18 | 1/24/2017 | 6:55:00 PM | 79.9 | -1.3 |
| 19 | 1/24/2017 | 7:00:00 PM | 80.0 | -1.4 |
| 20 | 1/24/2017 | 7:05:00 PM | 80.0 | -1.5 |
| 21 | 1/24/2017 | 7:10:00 PM | 80.1 | -1.5 |
| 22 | 1/24/2017 | 7:15:00 PM | 80.1 | -1.6 |
| 23 | 1/24/2017 | 7:20:00 PM | 80.0 | -1.6 |
| 24 | 1/24/2017 | 7:25:00 PM | 80.1 | -1.7 |
| 25 | 1/24/2017 | 7:30:00 PM | 80.2 | -1.7 |
| 26 | 1/24/2017 | 7:35:00 PM | 80.3 | -1.7 |
| 27 | 1/24/2017 | 7:40:00 PM | 80.1 | -1.8 |
| 28 | 1/24/2017 | 7:45:00 PM | 80.1 | -1.9 |
| 29 | 1/24/2017 | 7:50:00 PM | 80.2 | -2.0 |
| 30 | 1/24/2017 | 7:55:00 PM | 80.4 | -2.0 |
| 31 | 1/24/2017 | 8:00:00 PM | 80.9 | -2.0 |
| 32 | 1/24/2017 | 8:05:00 PM | 81.0 | -2.1 |
| 33 | 1/24/2017 | 8:10:00 PM | 81.0 | -2.1 |
| 34 | 1/24/2017 | 8:15:00 PM | 80.7 | -2.2 |
| 35 | 1/24/2017 | 8:20:00 PM | 80.5 | -2.3 |
| 36 | 1/24/2017 | 8:25:00 PM | 80.9 | -2.3 |
| 37 | 1/24/2017 | 8:30:00 PM | 81.1 | -2.6 |
| 38 | 1/24/2017 | 8:35:00 PM | 81.2 | -2.6 |
| 39 | 1/24/2017 | 8:40:00 PM | 81.4 | -2.7 |
| 40 | 1/24/2017 | 8:45:00 PM | 81.7 | -2.7 |
| 41 | 1/24/2017 | 8:50:00 PM | 81.6 | -2.7 |
| 42 | 1/24/2017 | 8:55:00 PM | 81.8 | -2.9 |
| 43 | 1/24/2017 | 9:00:00 PM | 82.0 | -3.1 |
| 44 | 1/24/2017 | 9:05:00 PM | 82.1 | -3.0 |
| 45 | 1/24/2017 | 9:10:00 PM | 81.8 | -3.1 |
| 46 | 1/24/2017 | 9:15:00 PM | 81.9 | -3.2 |
| 47 | 1/24/2017 | 9:20:00 PM | 81.6 | -3.2 |
| 48 | 1/24/2017 | 9:25:00 PM | 81.1 | -3.4 |
| 49 | 1/24/2017 | 9:30:00 PM | 80.9 | -3.6 |
| 50 | 1/24/2017 | 9:35:00 PM | 81.3 | -3.7 |
| 51 | 1/24/2017 | 9:40:00 PM | 81.3 | -3.7 |
| 52 | 1/24/2017 | 9:45:00 PM | 81.0 | -3.8 |
| 53 | 1/24/2017 | 9:50:00 PM | 81.2 | -4.0 |
| 54 | 1/24/2017 | 9:55:00 PM | 81.3 | -3.9 |
| 55 | 1/24/2017 | 10:00:00 PM | 81.7 | -4.1 |
| 56 | 1/24/2017 | 10:05:00 PM | 81.9 | -4.1 |
| 57 | 1/24/2017 | 10:10:00 PM | 81.7 | -4.2 |
| 58 | 1/24/2017 | 10:15:00 PM | 81.7 | -4.2 |
| 59 | 1/24/2017 | 10:20:00 PM | 81.7 | -4.2 |
| 60 | 1/24/2017 | 10:25:00 PM | 81.2 | -4.3 |
| 61 | 1/24/2017 | 10:30:00 PM | 81.3 | -4.4 |
| 62 | 1/24/2017 | 10:35:00 PM | 82.5 | -4.4 |
| 63 | 1/24/2017 | 10:40:00 PM | 83.8 | -4.6 |
| 64 | 1/24/2017 | 10:45:00 PM | 85.1 | -5.0 |
| 65 | 1/24/2017 | 10:50:00 PM | 85.4 | -4.9 |
| 66 | 1/24/2017 | 10:55:00 PM | 84.4 | -5.0 |
| 67 | 1/24/2017 | 11:00:00 PM | 83.7 | -5.2 |
| 68 | 1/24/2017 | 11:05:00 PM | 84.2 | -5.6 |
| 69 | 1/24/2017 | 11:10:00 PM | 83.9 | -5.7 |
| 70 | 1/24/2017 | 11:15:00 PM | 83.6 | -6.1 |
| 71 | 1/24/2017 | 11:20:00 PM | 83.8 | -5.9 |
| 72 | 1/24/2017 | 11:25:00 PM | 83.0 | -6.2 |
| 73 | 1/24/2017 | 11:30:00 PM | 83.1 | -6.3 |
| 74 | 1/24/2017 | 11:35:00 PM | 83.2 | -6.3 |
| 75 | 1/24/2017 | 11:40:00 PM | 82.7 | -6.4 |
| 76 | 1/24/2017 | 11:45:00 PM | 82.8 | -6.6 |
| 77 | 1/24/2017 | 11:50:00 PM | 83.1 | -6.3 |

| Index | Date | Time | %RH | °C |
|-------|-----------|-------------|------|------|
| 78 | 1/24/2017 | 11:55:00 PM | 84.0 | -6.1 |
| 79 | 1/25/2017 | 12:00:00 AM | 84.5 | -6.1 |
| 80 | 1/25/2017 | 12:05:00 AM | 84.5 | -6.0 |
| 81 | 1/25/2017 | 12:10:00 AM | 84.5 | -6.0 |
| 82 | 1/25/2017 | 12:15:00 AM | 84.7 | -6.1 |
| 83 | 1/25/2017 | 12:20:00 AM | 84.5 | -6.1 |
| 84 | 1/25/2017 | 12:25:00 AM | 84.4 | -6.2 |
| 85 | 1/25/2017 | 12:30:00 AM | 84.5 | -6.3 |
| 86 | 1/25/2017 | 12:35:00 AM | 85.5 | -6.4 |
| 87 | 1/25/2017 | 12:40:00 AM | 86.0 | -6.6 |
| 88 | 1/25/2017 | 12:45:00 AM | 86.0 | -6.9 |
| 89 | 1/25/2017 | 12:50:00 AM | 86.1 | -6.9 |
| 90 | 1/25/2017 | 12:55:00 AM | 85.7 | -7.3 |
| 91 | 1/25/2017 | 1:00:00 AM | 85.8 | -7.5 |
| 92 | 1/25/2017 | 1:05:00 AM | 85.8 | -7.6 |
| 93 | 1/25/2017 | 1:10:00 AM | 85.9 | -7.7 |
| 94 | 1/25/2017 | 1:15:00 AM | 86.0 | -7.7 |
| 95 | 1/25/2017 | 1:20:00 AM | 86.1 | -7.4 |
| 96 | 1/25/2017 | 1:25:00 AM | 85.8 | -7.2 |
| 97 | 1/25/2017 | 1:30:00 AM | 85.7 | -7.2 |
| 98 | 1/25/2017 | 1:35:00 AM | 85.2 | -7.2 |
| 99 | 1/25/2017 | 1:40:00 AM | 85.0 | -7.2 |
| 100 | 1/25/2017 | 1:45:00 AM | 84.9 | -7.2 |
| 101 | 1/25/2017 | 1:50:00 AM | 84.9 | -7.2 |
| 102 | 1/25/2017 | 1:55:00 AM | 84.9 | -7.2 |
| 103 | 1/25/2017 | 2:00:00 AM | 85.0 | -7.2 |
| 104 | 1/25/2017 | 2:05:00 AM | 85.1 | -7.2 |
| 105 | 1/25/2017 | 2:10:00 AM | 85.1 | -7.2 |
| 106 | 1/25/2017 | 2:15:00 AM | 85.1 | -7.2 |
| 107 | 1/25/2017 | 2:20:00 AM | 84.9 | -7.4 |
| 108 | 1/25/2017 | 2:25:00 AM | 85.2 | -7.2 |
| 109 | 1/25/2017 | 2:30:00 AM | 84.9 | -7.2 |
| 110 | 1/25/2017 | 2:35:00 AM | 84.4 | -7.3 |
| 111 | 1/25/2017 | 2:40:00 AM | 84.3 | -7.3 |
| 112 | 1/25/2017 | 2:45:00 AM | 83.6 | -7.7 |
| 113 | 1/25/2017 | 2:50:00 AM | 83.4 | -7.8 |
| 114 | 1/25/2017 | 2:55:00 AM | 83.7 | -7.7 |
| 115 | 1/25/2017 | 3:00:00 AM | 83.4 | -7.9 |
| 116 | 1/25/2017 | 3:05:00 AM | 82.6 | -8.5 |
| 117 | 1/25/2017 | 3:10:00 AM | 83.4 | -8.7 |
| 118 | 1/25/2017 | 3:15:00 AM | 84.5 | -9.0 |
| 119 | 1/25/2017 | 3:20:00 AM | 85.0 | -9.2 |
| 120 | 1/25/2017 | 3:25:00 AM | 85.3 | -8.8 |
| 121 | 1/25/2017 | 3:30:00 AM | 84.6 | -8.6 |
| 122 | 1/25/2017 | 3:35:00 AM | 84.1 | -8.4 |
| 123 | 1/25/2017 | 3:40:00 AM | 83.4 | -8.3 |
| 124 | 1/25/2017 | 3:45:00 AM | 83.2 | -8.3 |
| 125 | 1/25/2017 | 3:50:00 AM | 83.7 | -8.2 |
| 126 | 1/25/2017 | 3:55:00 AM | 84.7 | -8.2 |
| 127 | 1/25/2017 | 4:00:00 AM | 84.5 | -8.3 |
| 128 | 1/25/2017 | 4:05:00 AM | 84.3 | -8.4 |
| 129 | 1/25/2017 | 4:10:00 AM | 84.4 | -8.5 |
| 130 | 1/25/2017 | 4:15:00 AM | 84.6 | -8.6 |
| 131 | 1/25/2017 | 4:20:00 AM | 85.0 | -8.6 |
| 132 | 1/25/2017 | 4:25:00 AM | 85.1 | -8.7 |
| 133 | 1/25/2017 | 4:30:00 AM | 85.4 | -8.7 |
| 134 | 1/25/2017 | 4:35:00 AM | 86.1 | -8.7 |
| 135 | 1/25/2017 | 4:40:00 AM | 86.1 | -8.6 |
| 136 | 1/25/2017 | 4:45:00 AM | 86.1 | -8.6 |
| 137 | 1/25/2017 | 4:50:00 AM | 86.0 | -8.5 |
| 138 | 1/25/2017 | 4:55:00 AM | 85.9 | -8.5 |
| 139 | 1/25/2017 | 5:00:00 AM | 85.8 | -8.6 |
| 140 | 1/25/2017 | 5:05:00 AM | 85.8 | -8.5 |
| 141 | 1/25/2017 | 5:10:00 AM | 85.7 | -8.4 |
| 142 | 1/25/2017 | 5:15:00 AM | 85.5 | -8.5 |
| 143 | 1/25/2017 | 5:20:00 AM | 85.3 | -8.5 |
| 144 | 1/25/2017 | 5:25:00 AM | 85.2 | -8.4 |
| 145 | 1/25/2017 | 5:30:00 AM | 85.1 | -8.4 |
| 146 | 1/25/2017 | 5:35:00 AM | 85.2 | -8.4 |
| 147 | 1/25/2017 | 5:40:00 AM | 85.2 | -8.3 |
| 148 | 1/25/2017 | 5:45:00 AM | 85.2 | -8.3 |
| 149 | 1/25/2017 | 5:50:00 AM | 85.1 | -8.3 |
| 150 | 1/25/2017 | 5:55:00 AM | 85.0 | -8.3 |
| 151 | 1/25/2017 | 6:00:00 AM | 85.0 | -8.4 |
| 152 | 1/25/2017 | 6:05:00 AM | 84.8 | -8.3 |
| 153 | 1/25/2017 | 6:10:00 AM | 84.7 | -8.3 |
| 154 | 1/25/2017 | 6:15:00 AM | 84.5 | -8.3 |

| Index | Date | Time | %RH | °C |
|-------|-----------|-------------|------|------|
| 155 | 1/25/2017 | 6:20:00 AM | 84.4 | -8.3 |
| 156 | 1/25/2017 | 6:25:00 AM | 84.5 | -8.2 |
| 157 | 1/25/2017 | 6:30:00 AM | 84.4 | -8.3 |
| 158 | 1/25/2017 | 6:35:00 AM | 84.4 | -8.4 |
| 159 | 1/25/2017 | 6:40:00 AM | 84.4 | -8.4 |
| 160 | 1/25/2017 | 6:45:00 AM | 84.4 | -8.5 |
| 161 | 1/25/2017 | 6:50:00 AM | 84.2 | -8.6 |
| 162 | 1/25/2017 | 6:55:00 AM | 84.0 | -8.6 |
| 163 | 1/25/2017 | 7:00:00 AM | 84.1 | -8.6 |
| 164 | 1/25/2017 | 7:05:00 AM | 83.8 | -8.7 |
| 165 | 1/25/2017 | 7:10:00 AM | 83.6 | -8.7 |
| 166 | 1/25/2017 | 7:15:00 AM | 83.7 | -8.7 |
| 167 | 1/25/2017 | 7:20:00 AM | 83.6 | -8.8 |
| 168 | 1/25/2017 | 7:25:00 AM | 83.6 | -8.9 |
| 169 | 1/25/2017 | 7:30:00 AM | 83.7 | -8.9 |
| 170 | 1/25/2017 | 7:35:00 AM | 83.8 | -8.9 |
| 171 | 1/25/2017 | 7:40:00 AM | 83.6 | -9.1 |
| 172 | 1/25/2017 | 7:45:00 AM | 83.9 | -9.1 |
| 173 | 1/25/2017 | 7:50:00 AM | 83.9 | -9.2 |
| 174 | 1/25/2017 | 7:55:00 AM | 83.8 | -9.3 |
| 175 | 1/25/2017 | 8:00:00 AM | 84.0 | -9.3 |
| 176 | 1/25/2017 | 8:05:00 AM | 84.0 | -9.2 |
| 177 | 1/25/2017 | 8:10:00 AM | 83.9 | -9.3 |
| 178 | 1/25/2017 | 8:15:00 AM | 83.9 | -9.4 |
| 179 | 1/25/2017 | 8:20:00 AM | 84.1 | -9.3 |
| 180 | 1/25/2017 | 8:25:00 AM | 84.2 | -9.3 |
| 181 | 1/25/2017 | 8:30:00 AM | 84.3 | -9.2 |
| 182 | 1/25/2017 | 8:35:00 AM | 84.4 | -9.3 |
| 183 | 1/25/2017 | 8:40:00 AM | 84.4 | -9.2 |
| 184 | 1/25/2017 | 8:45:00 AM | 84.7 | -9.2 |
| 185 | 1/25/2017 | 8:50:00 AM | 84.6 | -9.2 |
| 186 | 1/25/2017 | 8:55:00 AM | 84.5 | -9.2 |
| 187 | 1/25/2017 | 9:00:00 AM | 84.2 | -9.2 |
| 188 | 1/25/2017 | 9:05:00 AM | 84.7 | -9.1 |
| 189 | 1/25/2017 | 9:10:00 AM | 84.6 | -9.2 |
| 190 | 1/25/2017 | 9:15:00 AM | 84.5 | -9.1 |
| 191 | 1/25/2017 | 9:20:00 AM | 84.3 | -9.2 |
| 192 | 1/25/2017 | 9:25:00 AM | 84.6 | -9.1 |
| 193 | 1/25/2017 | 9:30:00 AM | 84.8 | -9.1 |
| 194 | 1/25/2017 | 9:35:00 AM | 84.9 | -9.1 |
| 195 | 1/25/2017 | 9:40:00 AM | 85.0 | -8.9 |
| 196 | 1/25/2017 | 9:45:00 AM | 85.1 | -8.9 |
| 197 | 1/25/2017 | 9:50:00 AM | 85.0 | -8.9 |
| 198 | 1/25/2017 | 9:55:00 AM | 85.1 | -8.8 |
| 199 | 1/25/2017 | 10:00:00 AM | 85.0 | -8.8 |
| 200 | 1/25/2017 | 10:05:00 AM | 85.1 | -8.8 |
| 201 | 1/25/2017 | 10:10:00 AM | 85.3 | -8.7 |
| 202 | 1/25/2017 | 10:15:00 AM | 85.2 | -8.6 |
| 203 | 1/25/2017 | 10:20:00 AM | 85.2 | -8.7 |
| 204 | 1/25/2017 | 10:25:00 AM | 85.4 | -8.6 |
| 205 | 1/25/2017 | 10:30:00 AM | 85.5 | -8.5 |
| 206 | 1/25/2017 | 10:35:00 AM | 85.6 | -8.5 |
| 207 | 1/25/2017 | 10:40:00 AM | 85.7 | -8.4 |
| 208 | 1/25/2017 | 10:45:00 AM | 85.9 | -8.2 |
| 209 | 1/25/2017 | 10:50:00 AM | 85.9 | -7.9 |
| 210 | 1/25/2017 | 10:55:00 AM | 85.8 | -7.8 |
| 211 | 1/25/2017 | 11:00:00 AM | 85.6 | -7.6 |
| 212 | 1/25/2017 | 11:05:00 AM | 85.5 | -7.3 |
| 213 | 1/25/2017 | 11:10:00 AM | 85.3 | -7.1 |
| 214 | 1/25/2017 | 11:15:00 AM | 85.0 | -6.9 |
| 215 | 1/25/2017 | 11:20:00 AM | 84.8 | -6.8 |
| 216 | 1/25/2017 | 11:25:00 AM | 84.7 | -6.8 |
| 217 | 1/25/2017 | 11:30:00 AM | 84.7 | -6.6 |
| 218 | 1/25/2017 | 11:35:00 AM | 84.6 | -6.3 |
| 219 | 1/25/2017 | 11:40:00 AM | 84.3 | -6.2 |
| 220 | 1/25/2017 | 11:45:00 AM | 84.4 | -5.8 |
| 221 | 1/25/2017 | 11:50:00 AM | 84.2 | -5.4 |
| 222 | 1/25/2017 | 11:55:00 AM | 83.6 | -5.2 |
| 223 | 1/25/2017 | 12:00:00 PM | 83.6 | -4.9 |
| 224 | 1/25/2017 | 12:05:00 PM | 83.1 | -4.8 |
| 225 | 1/25/2017 | 12:10:00 PM | 83.3 | -4.7 |
| 226 | 1/25/2017 | 12:15:00 PM | 83.8 | -4.3 |
| 227 | 1/25/2017 | 12:20:00 PM | 83.4 | -4.1 |
| 228 | 1/25/2017 | 12:25:00 PM | 83.7 | -4.0 |
| 229 | 1/25/2017 | 12:30:00 PM | 84.1 | -3.8 |
| 230 | 1/25/2017 | 12:35:00 PM | 84.5 | -3.3 |
| 231 | 1/25/2017 | 12:40:00 PM | 84.4 | -3.2 |

| Index | Date | Time | %RH | °C |
|-------|-----------|-------------|------|------|
| 232 | 1/25/2017 | 12:45:00 PM | 84.6 | -2.8 |
| 233 | 1/25/2017 | 12:50:00 PM | 84.1 | -2.6 |
| 234 | 1/25/2017 | 12:55:00 PM | 83.7 | -2.3 |
| 235 | 1/25/2017 | 1:00:00 PM | 83.1 | -2.2 |
| 236 | 1/25/2017 | 1:05:00 PM | 83.0 | -2.0 |
| 237 | 1/25/2017 | 1:10:00 PM | 82.6 | -2.0 |
| 238 | 1/25/2017 | 1:15:00 PM | 82.6 | -2.0 |
| 239 | 1/25/2017 | 1:20:00 PM | 82.2 | -2.1 |
| 240 | 1/25/2017 | 1:25:00 PM | 82.2 | -2.1 |
| 241 | 1/25/2017 | 1:30:00 PM | 82.1 | -1.9 |
| 242 | 1/25/2017 | 1:35:00 PM | 82.0 | -1.9 |
| 243 | 1/25/2017 | 1:40:00 PM | 81.9 | -1.8 |
| 244 | 1/25/2017 | 1:45:00 PM | 81.3 | -1.6 |
| 245 | 1/25/2017 | 1:50:00 PM | 80.5 | -1.7 |
| 246 | 1/25/2017 | 1:55:00 PM | 80.6 | -1.7 |
| 247 | 1/25/2017 | 2:00:00 PM | 80.6 | -1.7 |
| 248 | 1/25/2017 | 2:05:00 PM | 81.2 | -1.7 |
| 249 | 1/25/2017 | 2:10:00 PM | 81.3 | -1.7 |
| 250 | 1/25/2017 | 2:15:00 PM | 81.4 | -1.7 |
| 251 | 1/25/2017 | 2:20:00 PM | 81.1 | -1.6 |
| 252 | 1/25/2017 | 2:25:00 PM | 80.9 | -1.6 |
| 253 | 1/25/2017 | 2:30:00 PM | 81.0 | -1.4 |
| 254 | 1/25/2017 | 2:35:00 PM | 80.2 | -1.3 |
| 255 | 1/25/2017 | 2:40:00 PM | 79.5 | -1.3 |
| 256 | 1/25/2017 | 2:45:00 PM | 79.7 | -1.3 |
| 257 | 1/25/2017 | 2:50:00 PM | 79.8 | -1.4 |
| 258 | 1/25/2017 | 2:55:00 PM | 79.3 | -1.3 |
| 259 | 1/25/2017 | 3:00:00 PM | 79.2 | -1.3 |
| 260 | 1/25/2017 | 3:05:00 PM | 79.2 | -1.4 |
| 261 | 1/25/2017 | 3:10:00 PM | 79.5 | -1.3 |
| 262 | 1/25/2017 | 3:15:00 PM | 79.2 | -1.4 |
| 263 | 1/25/2017 | 3:20:00 PM | 79.5 | -1.3 |
| 264 | 1/25/2017 | 3:25:00 PM | 79.6 | -1.3 |
| 265 | 1/25/2017 | 3:30:00 PM | 79.2 | -1.3 |
| 266 | 1/25/2017 | 3:35:00 PM | 79.3 | -1.3 |
| 267 | 1/25/2017 | 3:40:00 PM | 79.0 | -1.3 |
| 268 | 1/25/2017 | 3:45:00 PM | 79.2 | -1.3 |
| 269 | 1/25/2017 | 3:50:00 PM | 78.7 | -1.3 |
| 270 | 1/25/2017 | 3:55:00 PM | 78.2 | -1.3 |
| 271 | 1/25/2017 | 4:00:00 PM | 78.2 | -1.3 |
| 272 | 1/25/2017 | 4:05:00 PM | 78.0 | -1.4 |
| 273 | 1/25/2017 | 4:10:00 PM | 77.8 | -1.4 |
| 274 | 1/25/2017 | 4:15:00 PM | 77.6 | -1.5 |
| 275 | 1/25/2017 | 4:20:00 PM | 77.3 | -1.6 |
| 276 | 1/25/2017 | 4:25:00 PM | 77.4 | -1.7 |
| 277 | 1/25/2017 | 4:30:00 PM | 77.4 | -1.8 |
| 278 | 1/25/2017 | 4:35:00 PM | 77.6 | -1.9 |
| 279 | 1/25/2017 | 4:40:00 PM | 77.6 | -1.9 |
| 280 | 1/25/2017 | 4:45:00 PM | 77.9 | -1.9 |
| 281 | 1/25/2017 | 4:50:00 PM | 77.7 | -2.1 |
| 282 | 1/25/2017 | 4:55:00 PM | 77.8 | -2.2 |
| 283 | 1/25/2017 | 5:00:00 PM | 77.7 | -2.3 |
| 284 | 1/25/2017 | 5:05:00 PM | 78.0 | -2.4 |
| 285 | 1/25/2017 | 5:10:00 PM | 77.8 | -2.5 |
| 286 | 1/25/2017 | 5:15:00 PM | 78.0 | -2.6 |
| 287 | 1/25/2017 | 5:20:00 PM | 78.0 | -2.7 |
| 288 | 1/25/2017 | 5:25:00 PM | 78.0 | -2.8 |
| 289 | 1/25/2017 | 5:30:00 PM | 78.2 | -2.9 |
| 290 | 1/25/2017 | 5:35:00 PM | 78.3 | -2.9 |
| 291 | 1/25/2017 | 5:40:00 PM | 78.1 | -3.1 |
| 292 | 1/25/2017 | 5:45:00 PM | 78.1 | -3.2 |
| 293 | 1/25/2017 | 5:50:00 PM | 78.4 | -3.3 |
| 294 | 1/25/2017 | 5:55:00 PM | 78.3 | -3.4 |
| 295 | 1/25/2017 | 6:00:00 PM | 78.7 | -3.4 |
| 296 | 1/25/2017 | 6:05:00 PM | 78.6 | -3.4 |
| 297 | 1/25/2017 | 6:10:00 PM | 78.6 | -3.6 |
| 298 | 1/25/2017 | 6:15:00 PM | 78.7 | -3.7 |
| 299 | 1/25/2017 | 6:20:00 PM | 79.1 | -3.7 |
| 300 | 1/25/2017 | 6:25:00 PM | 78.8 | -3.8 |
| 301 | 1/25/2017 | 6:30:00 PM | 78.6 | -4.0 |
| 302 | 1/25/2017 | 6:35:00 PM | 78.7 | -4.1 |
| 303 | 1/25/2017 | 6:40:00 PM | 78.8 | -4.3 |
| 304 | 1/25/2017 | 6:45:00 PM | 79.0 | -4.3 |
| 305 | 1/25/2017 | 6:50:00 PM | 78.8 | -4.4 |
| 306 | 1/25/2017 | 6:55:00 PM | 79.0 | -4.6 |
| 307 | 1/25/2017 | 7:00:00 PM | 79.1 | -4.6 |
| 308 | 1/25/2017 | 7:05:00 PM | 79.2 | -4.6 |

| Index | Date | Time | %RH | °C |
|-------|-----------|-------------|------|------|
| 309 | 1/25/2017 | 7:10:00 PM | 78.9 | -4.7 |
| 310 | 1/25/2017 | 7:15:00 PM | 79.0 | -4.8 |
| 311 | 1/25/2017 | 7:20:00 PM | 78.8 | -5.0 |
| 312 | 1/25/2017 | 7:25:00 PM | 79.2 | -5.0 |
| 313 | 1/25/2017 | 7:30:00 PM | 79.7 | -5.0 |
| 314 | 1/25/2017 | 7:35:00 PM | 80.2 | -4.9 |
| 315 | 1/25/2017 | 7:40:00 PM | 80.1 | -4.9 |
| 316 | 1/25/2017 | 7:45:00 PM | 80.2 | -4.9 |
| 317 | 1/25/2017 | 7:50:00 PM | 80.0 | -4.9 |
| 318 | 1/25/2017 | 7:55:00 PM | 80.0 | -5.0 |
| 319 | 1/25/2017 | 8:00:00 PM | 80.0 | -5.1 |
| 320 | 1/25/2017 | 8:05:00 PM | 80.3 | -5.2 |
| 321 | 1/25/2017 | 8:10:00 PM | 80.3 | -5.4 |
| 322 | 1/25/2017 | 8:15:00 PM | 80.7 | -5.3 |
| 323 | 1/25/2017 | 8:20:00 PM | 80.6 | -5.3 |
| 324 | 1/25/2017 | 8:25:00 PM | 80.3 | -5.4 |
| 325 | 1/25/2017 | 8:30:00 PM | 80.5 | -5.5 |
| 326 | 1/25/2017 | 8:35:00 PM | 80.4 | -5.6 |
| 327 | 1/25/2017 | 8:40:00 PM | 80.7 | -5.6 |
| 328 | 1/25/2017 | 8:45:00 PM | 80.8 | -5.6 |
| 329 | 1/25/2017 | 8:50:00 PM | 80.7 | -5.6 |
| 330 | 1/25/2017 | 8:55:00 PM | 81.0 | -5.7 |
| 331 | 1/25/2017 | 9:00:00 PM | 80.9 | -5.8 |
| 332 | 1/25/2017 | 9:05:00 PM | 81.0 | -5.8 |
| 333 | 1/25/2017 | 9:10:00 PM | 80.9 | -5.9 |
| 334 | 1/25/2017 | 9:15:00 PM | 80.8 | -5.9 |
| 335 | 1/25/2017 | 9:20:00 PM | 81.0 | -5.9 |
| 336 | 1/25/2017 | 9:25:00 PM | 80.9 | -6.0 |
| 337 | 1/25/2017 | 9:30:00 PM | 80.9 | -6.1 |
| 338 | 1/25/2017 | 9:35:00 PM | 81.1 | -6.1 |
| 339 | 1/25/2017 | 9:40:00 PM | 81.2 | -6.1 |
| 340 | 1/25/2017 | 9:45:00 PM | 81.0 | -6.1 |
| 341 | 1/25/2017 | 9:50:00 PM | 80.9 | -6.2 |
| 342 | 1/25/2017 | 9:55:00 PM | 80.9 | -6.3 |
| 343 | 1/25/2017 | 10:00:00 PM | 81.2 | -6.4 |
| 344 | 1/25/2017 | 10:05:00 PM | 81.2 | -6.3 |
| 345 | 1/25/2017 | 10:10:00 PM | 81.0 | -6.4 |
| 346 | 1/25/2017 | 10:15:00 PM | 80.8 | -6.6 |
| 347 | 1/25/2017 | 10:20:00 PM | 80.8 | -6.7 |
| 348 | 1/25/2017 | 10:25:00 PM | 81.0 | -6.7 |
| 349 | 1/25/2017 | 10:30:00 PM | 81.1 | -6.7 |
| 350 | 1/25/2017 | 10:35:00 PM | 81.1 | -6.7 |
| 351 | 1/25/2017 | 10:40:00 PM | 81.3 | -6.7 |
| 352 | 1/25/2017 | 10:45:00 PM | 81.4 | -6.7 |
| 353 | 1/25/2017 | 10:50:00 PM | 81.3 | -6.7 |
| 354 | 1/25/2017 | 10:55:00 PM | 81.3 | -6.8 |
| 355 | 1/25/2017 | 11:00:00 PM | 81.3 | -6.7 |
| 356 | 1/25/2017 | 11:05:00 PM | 81.4 | -6.7 |
| 357 | 1/25/2017 | 11:10:00 PM | 81.4 | -6.7 |
| 358 | 1/25/2017 | 11:15:00 PM | 81.7 | -6.7 |
| 359 | 1/25/2017 | 11:20:00 PM | 81.6 | -6.6 |
| 360 | 1/25/2017 | 11:25:00 PM | 81.5 | -6.7 |
| 361 | 1/25/2017 | 11:30:00 PM | 81.8 | -6.7 |
| 362 | 1/25/2017 | 11:35:00 PM | 82.0 | -6.7 |
| 363 | 1/25/2017 | 11:40:00 PM | 81.9 | -6.7 |
| 364 | 1/25/2017 | 11:45:00 PM | 81.9 | -6.7 |
| 365 | 1/25/2017 | 11:50:00 PM | 81.9 | -6.7 |
| 366 | 1/25/2017 | 11:55:00 PM | 81.7 | -6.8 |
| 367 | 1/26/2017 | 12:00:00 AM | 81.7 | -6.8 |
| 368 | 1/26/2017 | 12:05:00 AM | 81.7 | -6.9 |
| 369 | 1/26/2017 | 12:10:00 AM | 81.7 | -6.9 |
| 370 | 1/26/2017 | 12:15:00 AM | 81.7 | -6.9 |
| 371 | 1/26/2017 | 12:20:00 AM | 81.9 | -6.9 |
| 372 | 1/26/2017 | 12:25:00 AM | 81.8 | -6.9 |
| 373 | 1/26/2017 | 12:30:00 AM | 81.8 | -6.8 |
| 374 | 1/26/2017 | 12:35:00 AM | 82.1 | -6.8 |
| 375 | 1/26/2017 | 12:40:00 AM | 82.3 | -6.8 |
| 376 | 1/26/2017 | 12:45:00 AM | 82.4 | -6.8 |
| 377 | 1/26/2017 | 12:50:00 AM | 82.4 | -6.8 |
| 378 | 1/26/2017 | 12:55:00 AM | 82.5 | -6.8 |
| 379 | 1/26/2017 | 1:00:00 AM | 82.6 | -6.7 |
| 380 | 1/26/2017 | 1:05:00 AM | 82.6 | -6.7 |
| 381 | 1/26/2017 | 1:10:00 AM | 82.5 | -6.7 |
| 382 | 1/26/2017 | 1:15:00 AM | 82.5 | -6.6 |
| 383 | 1/26/2017 | 1:20:00 AM | 82.5 | -6.6 |
| 384 | 1/26/2017 | 1:25:00 AM | 82.4 | -6.7 |
| 385 | 1/26/2017 | 1:30:00 AM | 82.4 | -6.7 |

| Index | Date | Time | %RH | °C |
|-------|-----------|------------|------|------|
| 386 | 1/26/2017 | 1:35:00 AM | 82.5 | -6.7 |
| 387 | 1/26/2017 | 1:40:00 AM | 82.5 | -6.7 |
| 388 | 1/26/2017 | 1:45:00 AM | 82.7 | -6.6 |
| 389 | 1/26/2017 | 1:50:00 AM | 82.7 | -6.6 |
| 390 | 1/26/2017 | 1:55:00 AM | 82.8 | -6.5 |
| 391 | 1/26/2017 | 2:00:00 AM | 82.9 | -6.5 |
| 392 | 1/26/2017 | 2:05:00 AM | 82.9 | -6.4 |
| 393 | 1/26/2017 | 2:10:00 AM | 82.9 | -6.4 |
| 394 | 1/26/2017 | 2:15:00 AM | 83.2 | -6.4 |
| 395 | 1/26/2017 | 2:20:00 AM | 83.1 | -6.4 |
| 396 | 1/26/2017 | 2:25:00 AM | 83.1 | -6.4 |
| 397 | 1/26/2017 | 2:30:00 AM | 83.3 | -6.4 |
| 398 | 1/26/2017 | 2:35:00 AM | 83.4 | -6.4 |
| 399 | 1/26/2017 | 2:40:00 AM | 83.4 | -6.4 |
| 400 | 1/26/2017 | 2:45:00 AM | 83.5 | -6.4 |
| 401 | 1/26/2017 | 2:50:00 AM | 83.5 | -6.4 |
| 402 | 1/26/2017 | 2:55:00 AM | 83.5 | -6.4 |
| 403 | 1/26/2017 | 3:00:00 AM | 83.5 | -6.4 |
| 404 | 1/26/2017 | 3:05:00 AM | 83.4 | -6.4 |
| 405 | 1/26/2017 | 3:10:00 AM | 83.3 | -6.4 |
| 406 | 1/26/2017 | 3:15:00 AM | 83.2 | -6.4 |
| 407 | 1/26/2017 | 3:20:00 AM | 83.1 | -6.5 |
| 408 | 1/26/2017 | 3:25:00 AM | 83.0 | -6.6 |
| 409 | 1/26/2017 | 3:30:00 AM | 83.1 | -6.6 |
| 410 | 1/26/2017 | 3:35:00 AM | 83.0 | -6.7 |
| 411 | 1/26/2017 | 3:40:00 AM | 83.0 | -6.7 |
| 412 | 1/26/2017 | 3:45:00 AM | 83.1 | -6.7 |
| 413 | 1/26/2017 | 3:50:00 AM | 82.9 | -6.8 |
| 414 | 1/26/2017 | 3:55:00 AM | 82.9 | -6.8 |
| 415 | 1/26/2017 | 4:00:00 AM | 83.1 | -6.8 |
| 416 | 1/26/2017 | 4:05:00 AM | 83.3 | -6.9 |
| 417 | 1/26/2017 | 4:10:00 AM | 83.2 | -6.8 |
| 418 | 1/26/2017 | 4:15:00 AM | 83.0 | -7.0 |
| 419 | 1/26/2017 | 4:20:00 AM | 82.9 | -7.1 |
| 420 | 1/26/2017 | 4:25:00 AM | 82.8 | -7.2 |
| 421 | 1/26/2017 | 4:30:00 AM | 82.9 | -7.2 |
| 422 | 1/26/2017 | 4:35:00 AM | 82.9 | -7.3 |
| 423 | 1/26/2017 | 4:40:00 AM | 83.2 | -7.4 |
| 424 | 1/26/2017 | 4:45:00 AM | 83.3 | -7.6 |
| 425 | 1/26/2017 | 4:50:00 AM | 83.2 | -7.6 |
| 426 | 1/26/2017 | 4:55:00 AM | 83.1 | -7.8 |
| 427 | 1/26/2017 | 5:00:00 AM | 83.3 | -7.8 |
| 428 | 1/26/2017 | 5:05:00 AM | 83.4 | -7.9 |
| 429 | 1/26/2017 | 5:10:00 AM | 83.1 | -7.9 |
| 430 | 1/26/2017 | 5:15:00 AM | 82.1 | -8.2 |
| 431 | 1/26/2017 | 5:20:00 AM | 82.4 | -8.3 |
| 432 | 1/26/2017 | 5:25:00 AM | 82.4 | -8.4 |
| 433 | 1/26/2017 | 5:30:00 AM | 82.6 | -8.4 |
| 434 | 1/26/2017 | 5:35:00 AM | 82.8 | -8.3 |
| 435 | 1/26/2017 | 5:40:00 AM | 82.8 | -8.2 |
| 436 | 1/26/2017 | 5:45:00 AM | 82.5 | -8.2 |
| 437 | 1/26/2017 | 5:50:00 AM | 82.6 | -8.2 |
| 438 | 1/26/2017 | 5:55:00 AM | 82.5 | -8.2 |
| 439 | 1/26/2017 | 6:00:00 AM | 82.7 | -8.1 |
| 440 | 1/26/2017 | 6:05:00 AM | 82.7 | -8.0 |
| 441 | 1/26/2017 | 6:10:00 AM | 82.6 | -7.9 |
| 442 | 1/26/2017 | 6:15:00 AM | 82.5 | -8.0 |
| 443 | 1/26/2017 | 6:20:00 AM | 82.6 | -8.0 |
| 444 | 1/26/2017 | 6:25:00 AM | 82.7 | -8.0 |
| 445 | 1/26/2017 | 6:30:00 AM | 82.8 | -8.1 |
| 446 | 1/26/2017 | 6:35:00 AM | 82.7 | -8.1 |
| 447 | 1/26/2017 | 6:40:00 AM | 82.7 | -8.1 |
| 448 | 1/26/2017 | 6:45:00 AM | 82.8 | -7.9 |
| 449 | 1/26/2017 | 6:50:00 AM | 82.6 | -8.0 |
| 450 | 1/26/2017 | 6:55:00 AM | 82.7 | -8.0 |
| 451 | 1/26/2017 | 7:00:00 AM | 82.9 | -8.0 |
| 452 | 1/26/2017 | 7:05:00 AM | 83.1 | -7.9 |
| 453 | 1/26/2017 | 7:10:00 AM | 83.2 | -7.8 |
| 454 | 1/26/2017 | 7:15:00 AM | 83.5 | -7.8 |
| 455 | 1/26/2017 | 7:20:00 AM | 83.5 | -7.7 |
| 456 | 1/26/2017 | 7:25:00 AM | 83.4 | -7.7 |
| 457 | 1/26/2017 | 7:30:00 AM | 83.5 | -7.7 |
| 458 | 1/26/2017 | 7:35:00 AM | 83.5 | -7.7 |
| 459 | 1/26/2017 | 7:40:00 AM | 83.6 | -7.7 |
| 460 | 1/26/2017 | 7:45:00 AM | 83.7 | -7.7 |
| 461 | 1/26/2017 | 7:50:00 AM | 83.6 | -7.6 |
| 462 | 1/26/2017 | 7:55:00 AM | 83.6 | -7.6 |

| Index | Date | Time | %RH | °C |
|-------|-----------|-------------|------|------|
| 463 | 1/26/2017 | 8:00:00 AM | 83.5 | -7.6 |
| 464 | 1/26/2017 | 8:05:00 AM | 83.3 | -7.7 |
| 465 | 1/26/2017 | 8:10:00 AM | 83.3 | -7.6 |
| 466 | 1/26/2017 | 8:15:00 AM | 83.4 | -7.6 |
| 467 | 1/26/2017 | 8:20:00 AM | 83.5 | -7.6 |
| 468 | 1/26/2017 | 8:25:00 AM | 83.5 | -7.5 |
| 469 | 1/26/2017 | 8:30:00 AM | 83.7 | -7.4 |
| 470 | 1/26/2017 | 8:35:00 AM | 83.8 | -7.4 |
| 471 | 1/26/2017 | 8:40:00 AM | 84.0 | -7.3 |
| 472 | 1/26/2017 | 8:45:00 AM | 84.2 | -7.3 |
| 473 | 1/26/2017 | 8:50:00 AM | 84.2 | -7.2 |
| 474 | 1/26/2017 | 8:55:00 AM | 84.4 | -7.2 |
| 475 | 1/26/2017 | 9:00:00 AM | 84.5 | -7.1 |
| 476 | 1/26/2017 | 9:05:00 AM | 84.5 | -7.1 |
| 477 | 1/26/2017 | 9:10:00 AM | 84.7 | -7.0 |
| 478 | 1/26/2017 | 9:15:00 AM | 84.8 | -6.9 |
| 479 | 1/26/2017 | 9:20:00 AM | 84.9 | -6.8 |
| 480 | 1/26/2017 | 9:25:00 AM | 84.9 | -6.8 |
| 481 | 1/26/2017 | 9:30:00 AM | 85.2 | -6.7 |
| 482 | 1/26/2017 | 9:35:00 AM | 85.5 | -6.6 |
| 483 | 1/26/2017 | 9:40:00 AM | 85.6 | -6.5 |
| 484 | 1/26/2017 | 9:45:00 AM | 85.6 | -6.4 |
| 485 | 1/26/2017 | 9:50:00 AM | 85.6 | -6.3 |
| 486 | 1/26/2017 | 9:55:00 AM | 85.5 | -6.2 |
| 487 | 1/26/2017 | 10:00:00 AM | 85.5 | -6.1 |
| 488 | 1/26/2017 | 10:05:00 AM | 85.3 | -5.9 |
| 489 | 1/26/2017 | 10:10:00 AM | 85.2 | -5.8 |
| 490 | 1/26/2017 | 10:15:00 AM | 84.9 | -5.7 |
| 491 | 1/26/2017 | 10:20:00 AM | 84.8 | -5.6 |
| 492 | 1/26/2017 | 10:25:00 AM | 84.8 | -5.4 |
| 493 | 1/26/2017 | 10:30:00 AM | 84.6 | -5.3 |
| 494 | 1/26/2017 | 10:35:00 AM | 84.6 | -5.1 |
| 495 | 1/26/2017 | 10:40:00 AM | 84.6 | -4.9 |
| 496 | 1/26/2017 | 10:45:00 AM | 84.5 | -4.7 |
| 497 | 1/26/2017 | 10:50:00 AM | 84.2 | -4.5 |
| 498 | 1/26/2017 | 10:55:00 AM | 84.0 | -4.3 |
| 499 | 1/26/2017 | 11:00:00 AM | 83.7 | -4.2 |
| 500 | 1/26/2017 | 11:05:00 AM | 83.3 | -4.0 |
| 501 | 1/26/2017 | 11:10:00 AM | 83.0 | -3.8 |
| 502 | 1/26/2017 | 11:15:00 AM | 82.7 | -3.7 |
| 503 | 1/26/2017 | 11:20:00 AM | 82.3 | -3.5 |
| 504 | 1/26/2017 | 11:25:00 AM | 82.0 | -3.3 |
| 505 | 1/26/2017 | 11:30:00 AM | 81.5 | -3.2 |
| 506 | 1/26/2017 | 11:35:00 AM | 81.3 | -3.0 |
| 507 | 1/26/2017 | 11:40:00 AM | 81.0 | -2.8 |
| 508 | 1/26/2017 | 11:45:00 AM | 80.7 | -2.6 |
| 509 | 1/26/2017 | 11:50:00 AM | 80.3 | -2.4 |
| 510 | 1/26/2017 | 11:55:00 AM | 80.0 | -2.3 |
| 511 | 1/26/2017 | 12:00:00 PM | 79.8 | -2.1 |
| 512 | 1/26/2017 | 12:05:00 PM | 79.5 | -2.0 |
| 513 | 1/26/2017 | 12:10:00 PM | 79.4 | -1.8 |
| 514 | 1/26/2017 | 12:15:00 PM | 79.1 | -1.7 |
| 515 | 1/26/2017 | 12:20:00 PM | 78.6 | -1.5 |
| 516 | 1/26/2017 | 12:25:00 PM | 78.8 | -1.4 |
| 517 | 1/26/2017 | 12:30:00 PM | 78.5 | -1.3 |
| 518 | 1/26/2017 | 12:35:00 PM | 78.2 | -1.2 |
| 519 | 1/26/2017 | 12:40:00 PM | 78.0 | -1.0 |
| 520 | 1/26/2017 | 12:45:00 PM | 77.6 | -0.9 |
| 521 | 1/26/2017 | 12:50:00 PM | 76.5 | -0.7 |
| 522 | 1/26/2017 | 12:55:00 PM | 75.8 | -0.7 |
| 523 | 1/26/2017 | 1:00:00 PM | 76.4 | -0.6 |
| 524 | 1/26/2017 | 1:05:00 PM | 75.9 | -0.6 |
| 525 | 1/26/2017 | 1:10:00 PM | 75.8 | -0.4 |
| 526 | 1/26/2017 | 1:15:00 PM | 75.6 | -0.3 |
| 527 | 1/26/2017 | 1:20:00 PM | 75.5 | -0.3 |
| 528 | 1/26/2017 | 1:25:00 PM | 75.9 | -0.2 |
| 529 | 1/26/2017 | 1:30:00 PM | 75.7 | -0.1 |
| 530 | 1/26/2017 | 1:35:00 PM | 75.8 | -0.1 |
| 531 | 1/26/2017 | 1:40:00 PM | 76.1 | -0.1 |
| 532 | 1/26/2017 | 1:45:00 PM | 74.6 | -0.1 |
| 533 | 1/26/2017 | 1:50:00 PM | 74.3 | -0.2 |
| 534 | 1/26/2017 | 1:55:00 PM | 75.5 | -0.3 |
| 535 | 1/26/2017 | 2:00:00 PM | 75.4 | -0.3 |
| 536 | 1/26/2017 | 2:05:00 PM | 75.1 | -0.3 |
| 537 | 1/26/2017 | 2:10:00 PM | 76.2 | -0.4 |
| 538 | 1/26/2017 | 2:15:00 PM | 75.5 | -0.3 |
| 539 | 1/26/2017 | 2:20:00 PM | 76.2 | -0.3 |

| Index | Date | Time | %RH | °C |
|-------|-----------|------------|------|------|
| 540 | 1/26/2017 | 2:25:00 PM | 75.8 | -0.4 |
| 541 | 1/26/2017 | 2:30:00 PM | 76.1 | -0.3 |
| 542 | 1/26/2017 | 2:35:00 PM | 76.2 | -0.4 |
| 543 | 1/26/2017 | 2:40:00 PM | 75.4 | -0.3 |
| 544 | 1/26/2017 | 2:45:00 PM | 74.3 | -0.3 |
| 545 | 1/26/2017 | 2:50:00 PM | 74.3 | -0.3 |
| 546 | 1/26/2017 | 2:55:00 PM | 75.4 | -0.3 |
| 547 | 1/26/2017 | 3:00:00 PM | 74.7 | -0.3 |
| 548 | 1/26/2017 | 3:05:00 PM | 74.5 | -0.3 |
| 549 | 1/26/2017 | 3:10:00 PM | 75.7 | -0.3 |
| 550 | 1/26/2017 | 3:15:00 PM | 76.1 | -0.4 |
| 551 | 1/26/2017 | 3:20:00 PM | 75.1 | -0.4 |
| 552 | 1/26/2017 | 3:25:00 PM | 74.9 | -0.4 |
| 553 | 1/26/2017 | 3:30:00 PM | 75.4 | -0.4 |
| 554 | 1/26/2017 | 3:35:00 PM | 75.8 | -0.3 |
| 555 | 1/26/2017 | 3:40:00 PM | 74.6 | -0.4 |
| 556 | 1/26/2017 | 3:45:00 PM | 74.5 | -0.4 |
| 557 | 1/26/2017 | 3:50:00 PM | 74.2 | -0.5 |
| 558 | 1/26/2017 | 3:55:00 PM | 74.4 | -0.6 |
| 559 | 1/26/2017 | 4:00:00 PM | 74.4 | -0.6 |
| 560 | 1/26/2017 | 4:05:00 PM | 74.4 | -0.6 |
| 561 | 1/26/2017 | 4:10:00 PM | 74.6 | -0.7 |
| 562 | 1/26/2017 | 4:15:00 PM | 75.0 | -0.7 |
| 563 | 1/26/2017 | 4:20:00 PM | 75.4 | -0.7 |
| 564 | 1/26/2017 | 4:25:00 PM | 75.3 | -0.8 |
| 565 | 1/26/2017 | 4:30:00 PM | 76.5 | -0.8 |
| 566 | 1/26/2017 | 4:35:00 PM | 76.2 | -0.9 |
| 567 | 1/26/2017 | 4:40:00 PM | 75.5 | -0.9 |
| 568 | 1/26/2017 | 4:45:00 PM | 75.3 | -1.1 |
| 569 | 1/26/2017 | 4:50:00 PM | 75.5 | -1.2 |
| 570 | 1/26/2017 | 4:55:00 PM | 76.0 | -1.3 |
| 571 | 1/26/2017 | 5:00:00 PM | 76.8 | -1.3 |
| 572 | 1/26/2017 | 5:05:00 PM | 76.9 | -1.4 |
| 573 | 1/26/2017 | 5:10:00 PM | 77.0 | -1.6 |
| 574 | 1/26/2017 | 5:15:00 PM | 77.7 | -1.7 |
| 575 | 1/26/2017 | 5:20:00 PM | 77.7 | -1.9 |
| 576 | 1/26/2017 | 5:25:00 PM | 77.8 | -2.1 |

Summary

| | | |
|----------------------------------|------------------------------------|------------------------------------|
| LogTag ID | 0010017494 | |
| User ID | cmro II STATIE TROACA 09 06 | |
| LogTag battery | OK | |
| Non alert range | 10.0 to 100.0 %RH | -30.0 to 50.0 °C |
| Time zone | UTC +02:00, standard time | |
| Number of readings | 576 | |
| Reading interval | 5 Minutes | |
| Number of starts | 137 | |
| First reading | 1/24/2017 5:30:00 PM | |
| Last reading | 1/26/2017 5:25:00 PM | |
| Elapsed Time | 1 Day, 23 Hours, 55 Minutes | |
| Reading range | 74.2 to 86.1 %RH | -9.4 to 0.2 °C |
| Average reading | 81.8 %RH | -5.2 °C |
| Standard Deviation (S) | 3.0 %RH | 2.9 °C |
| Degree Minutes below lower alert | 0.00 %RH-Minutes | 0.00 °C-Minutes |
| Degree Minutes above upper alert | 0.00 %RH-Minutes | 0.00 °C-Minutes |
| Mean Kinetic Temperature | -4.60 °C | |
| Time below lower alert | None | None |
| Time above upper alert | None | None |
| Time not in alert | 1 Day, 23 Hours, 55 Minutes | 1 Day, 23 Hours, 55 Minutes |